

State of South Carolina  
 96 District - Union County

127

Pursuant to a warrant from John Thomas Esq. Com. of locat. of Saluda bearing date the 20th July 1790. I have admeasured & laid out unto John Gibson a tract of three hundred and twenty acres of land on the south side of Backstreet and on Springs of Mill-creek & Sandy river waters of Backstreet bounded N.E. by John Hendersons land. S.W. by Robt. Colmans land. W. by John Bains land. & all the sides by vacant land, and hath such shape form & marks as the above plat represents  
 Surveyed the 6<sup>th</sup> Oct. 1790.  
 Recorded the 18<sup>th</sup> March 1794

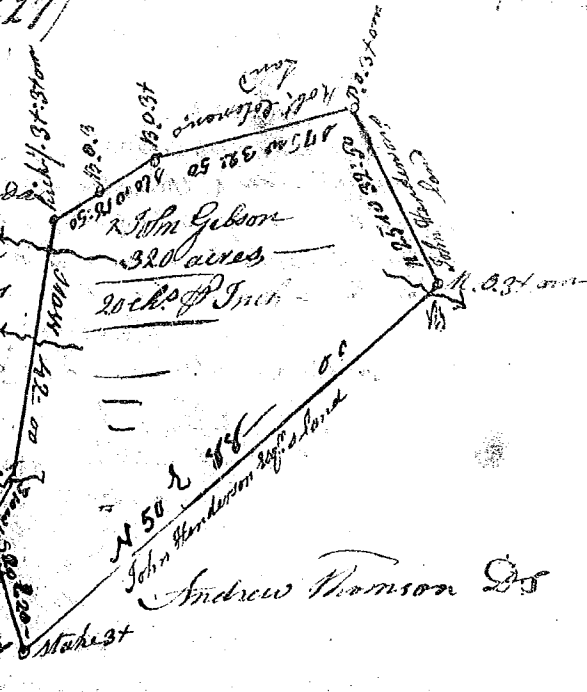

Andrew Thomson D.S.

South Carolina  
 Laurens County } Pursuant to a warrant from John Thomas Esq. Com. of locat. of Saluda dated 1790, I have admeasured and laid out unto William Crisp a tract of 155 acres of land on the waters of Burieds Creek waters of Rebooms Creek bounding N. on land called Lemans, S. on W. Lewis, E. on John Simons & Richman and hath such shape form & marks as the above Plat represents  
 Surveyed 10<sup>th</sup> March 1794

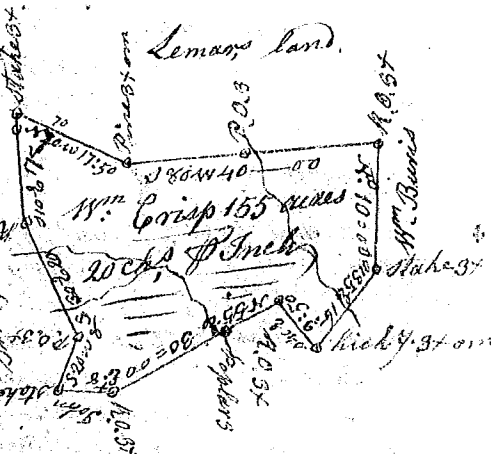

John Rodgers D.S.  
 Recorded 21<sup>st</sup> March 1796

Laurens County } Pursuant to a warrant from John Thomas Esq. Com. of locat. dated 8<sup>th</sup> March 1790, I have admeasured and laid out unto John Martin a tract of 520 acres of land, bounding S.W. on William Williamson, N. on W. Woodart N. on Benj. Williams, & on a branch of Rebooms Creek waters of Saluda, and hath such shape, form and marks as the above Plat represents,  
 Surveyed 8<sup>th</sup> March 1794

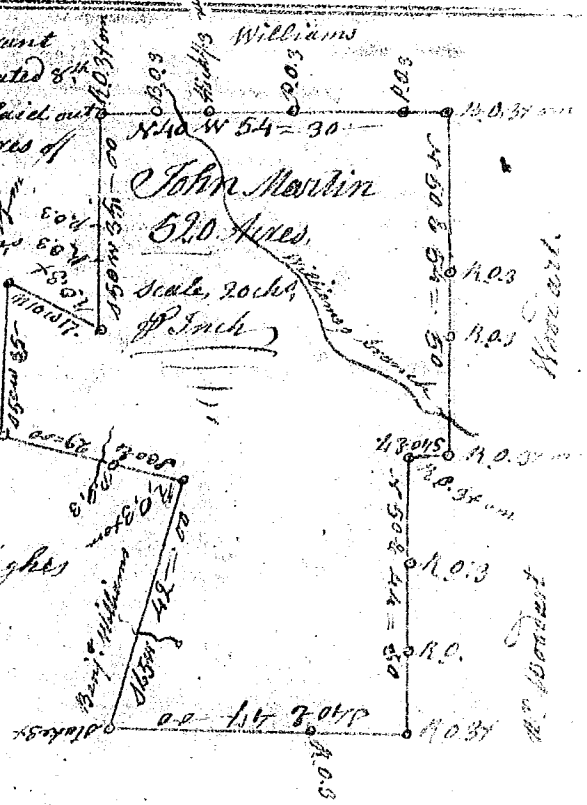

John Rodgers D.S.  
 Recorded 21<sup>st</sup> March 1794  
 Del. Tho. Hughes